

DISCLAIMER:
 The flood hazard information shown on this plan is based on the best available data at the time of preparation. Specific interpretation of flood risk in any areas shown to be affected by flooding should be obtained by written request from the Greater Wellington Regional Council. The GWRC and other agencies involved in the preparation of this plan assume no responsibility for any interpretation or action taken by any agency or individual in relation to information provided on the plan.

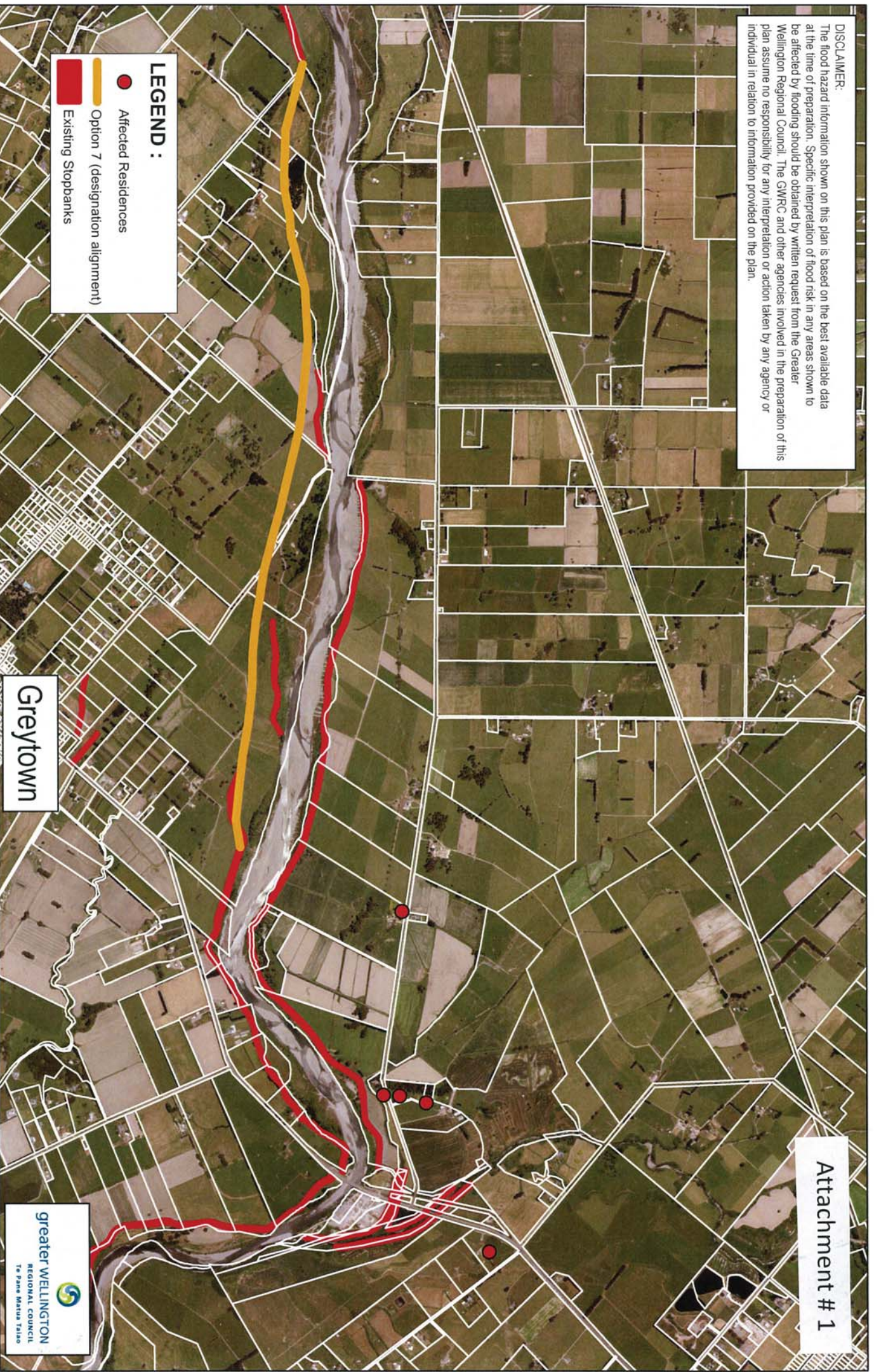

LEGEND :

- Affected Residences
- Option 7 (designation alignment)
- Existing Stopbanks

Greytown

Attachment # 1

WAIOHINE RIVER - Floodplain Management Plan
Waiohine FMP Option 7 and Affected Residences

Regional Orthophotography Copyright : GWRC / NZAM 2013
 Topographic and Cadastral data is copyright LINZ

0 130 260 520 780 1,040 1,300 Metres

A4 Scale : 1:25,000

greater WELLINGTON
 REGIONAL COUNCIL
 Te Puna Mātaua Teiao

N