



Legend

-  Potential erosion hazard area
-  100-year flood extent

DISCLAIMER:

The Flood Hazard Information shown on this plan is based on the best available data at the time of preparation. Specific interpretation of flood risk in any areas shown to be affected by flooding should be obtained by written request from Greater Wellington Regional Council. Greater Wellington Regional Council and other agencies involved in the preparation of this plan assume no responsibility for any interpretation or action taken by any agency or individual in relation to the information provided on the plan.

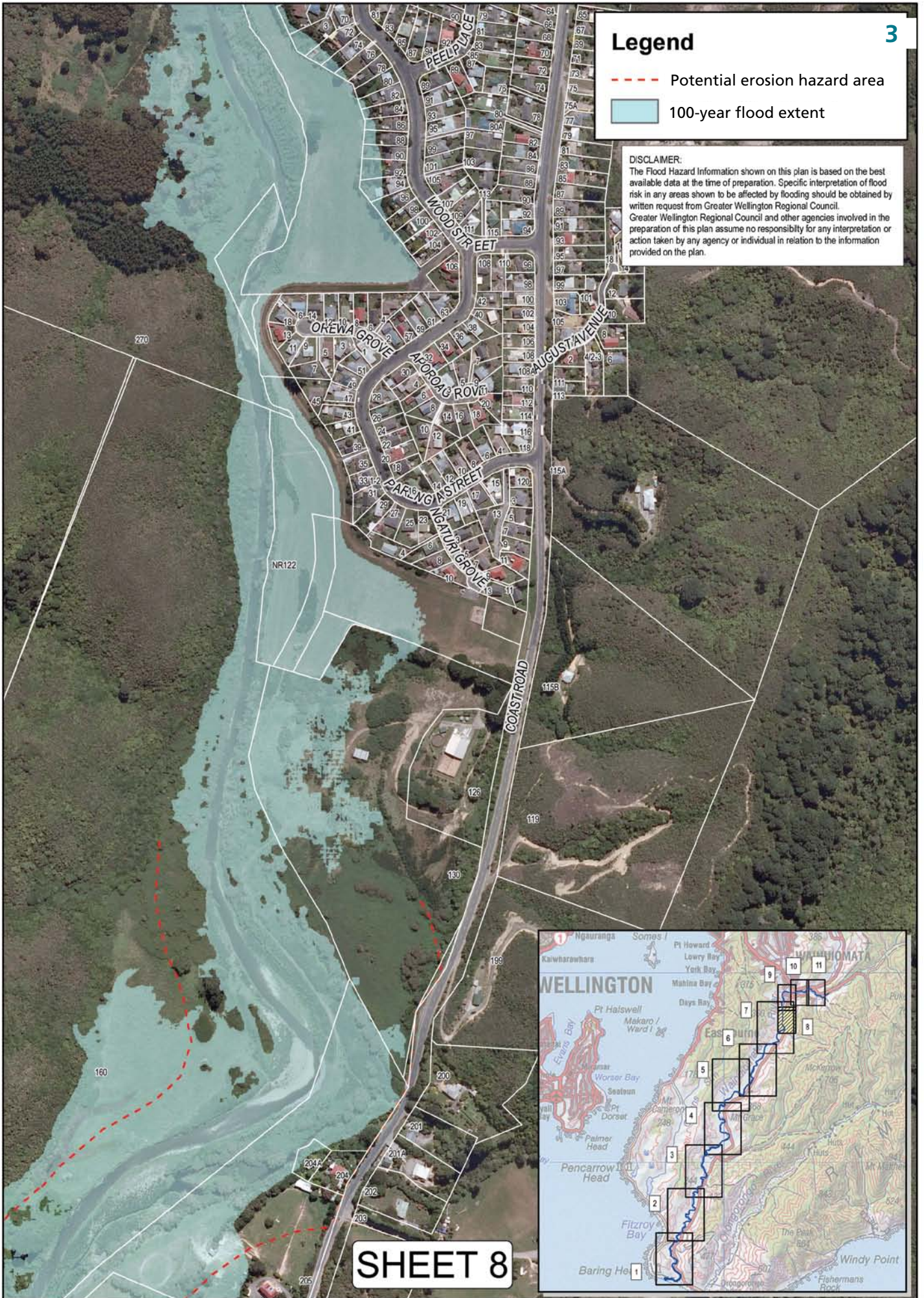

SHEET 8

WAINUIOMATA RIVER
 100-Year Flood Extent including Climate Change & Potential Erosion Hazard Area

REGIONAL ORTHOPHOGRAPHY COPYRIGHT : GWRC / NZAM 2010
 TOPOGRAPHIC AND CADASTRAL DATA IS COPYRIGHT LINZ

0 50 100 200 Meters



DISCLAIMER:
 The Flood Hazard Information shown on this plan is based on the best available data at the time of preparation. Specific interpretation of flood risk in any areas shown to be affected by flooding should be obtained by written request from Greater Wellington Regional Council.
 Greater Wellington Regional Council and other agencies involved in the preparation of this plan assume no responsibility for any interpretation or action taken by any agency or individual in relation to the information provided on the plan.

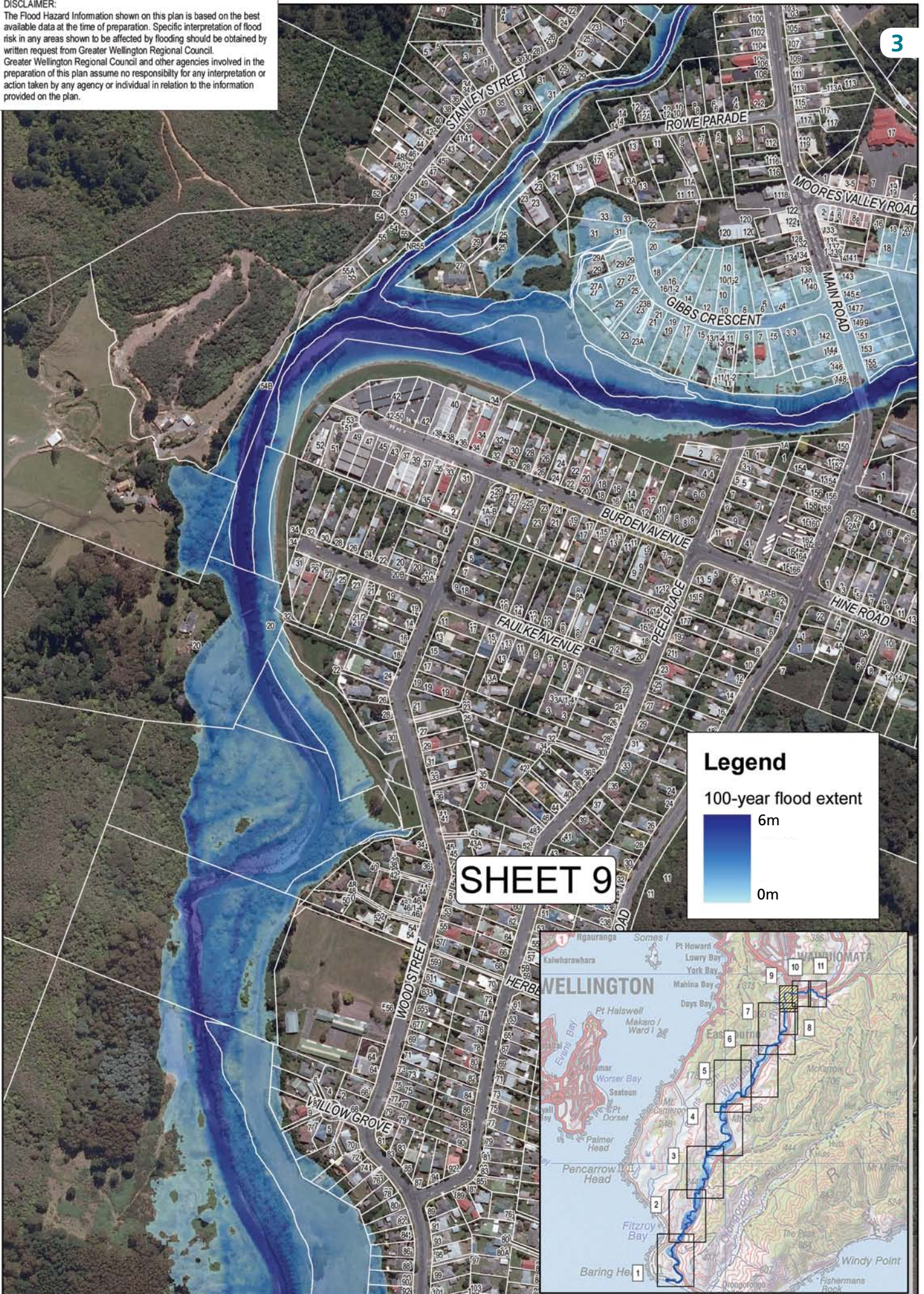

SHEET 9

Legend

100-year flood extent

- 6m
- 0m

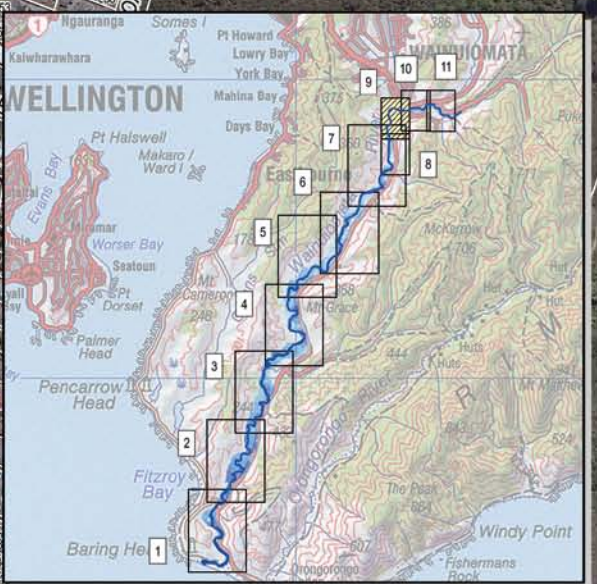

WAINUIOMATA RIVER
 100-Year Flood Extent including Climate Change & Potential Erosion Hazard Area

REGIONAL ORTHOPHOGRAPHY COPYRIGHT : GWRC / NZAM 2010
 TOPOGRAPHIC AND CADASTRAL DATA IS COPYRIGHT LINZ

0 50 100 200 Meters



DISCLAIMER:
 The Flood Hazard Information shown on this plan is based on the best available data at the time of preparation. Specific interpretation of flood risk in any areas shown to be affected by flooding should be obtained by written request from Greater Wellington Regional Council. Greater Wellington Regional Council and other agencies involved in the preparation of this plan assume no responsibility for any interpretation or action taken by any agency or individual in relation to the information provided on the plan.

NOTE:
 The floodspread within the hatched area is based on historical contour data. Site specific survey should be undertaken to more accurately assess the flood hazard. Please contact GWRC for further information.

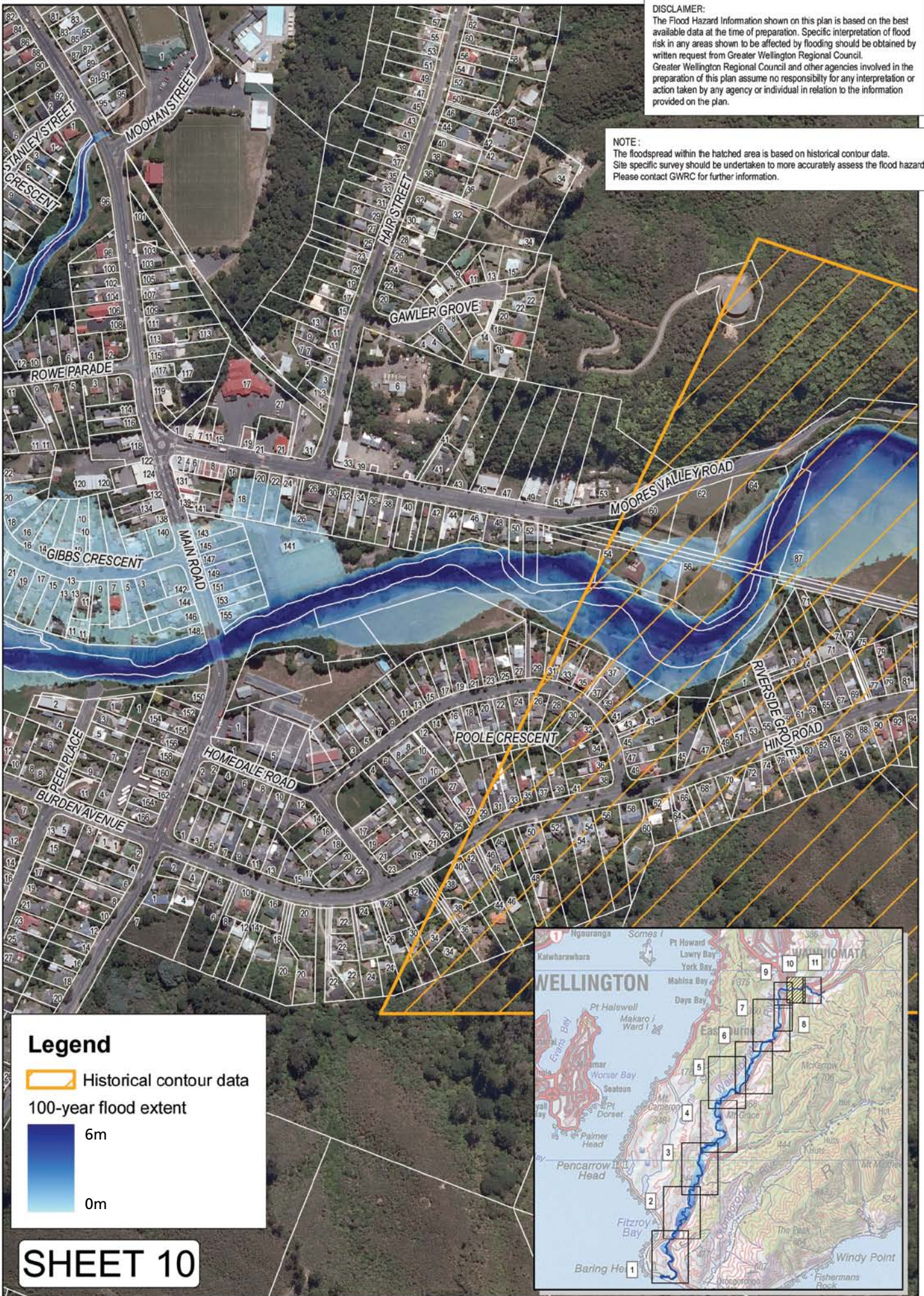

Legend

- Historical contour data
- 100-year flood extent
- 6m
- 0m

SHEET 10

WAINUIOMATA RIVER
 100-Year Flood Extent including Climate Change & Potential Erosion Hazard Area



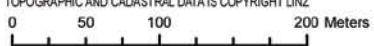

REGIONAL ORTHOPHOTOGRAPHY COPYRIGHT : GWRC / NZAM 2010
 TOPOGRAPHIC AND CADASTRAL DATA IS COPYRIGHT LINZ

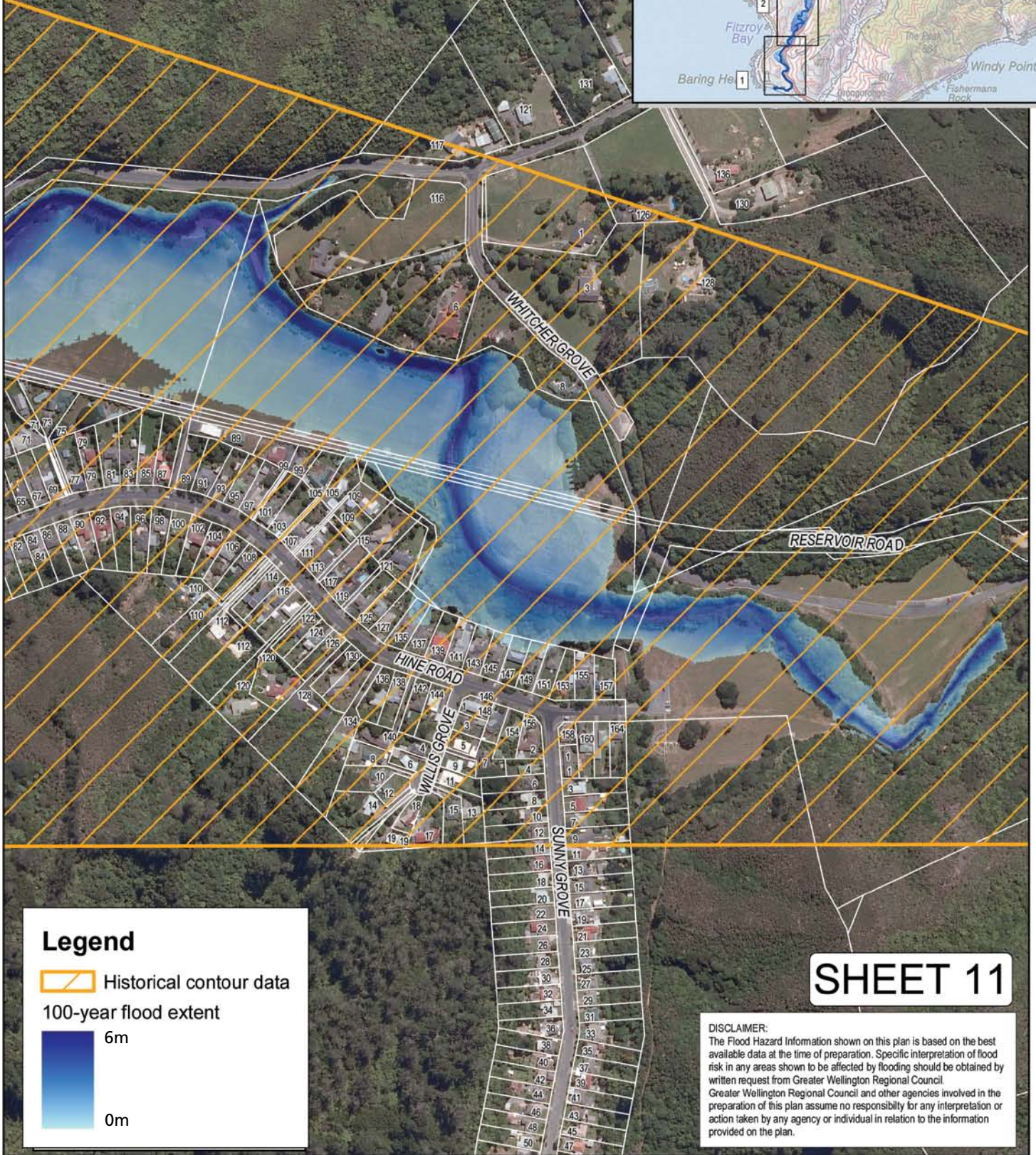
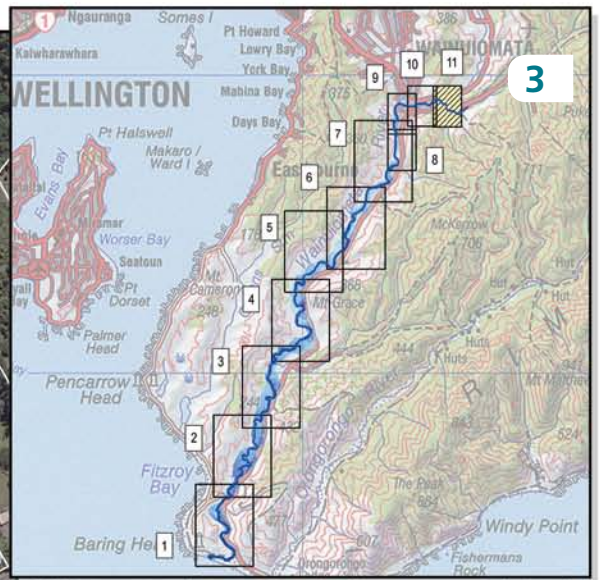

NOTE:
 The floodspread within the hatched area is based on historical contour data.
 Site specific survey should be undertaken to more accurately assess the flood hazard.
 Please contact GWRC for further information.



Legend

-  Historical contour data
-  100-year flood extent
-  6m
-  0m

SHEET 11

DISCLAIMER:
 The Flood Hazard Information shown on this plan is based on the best available data at the time of preparation. Specific interpretation of flood risk in any areas shown to be affected by flooding should be obtained by written request from Greater Wellington Regional Council. Greater Wellington Regional Council and other agencies involved in the preparation of this plan assume no responsibility for any interpretation or action taken by any agency or individual in relation to the information provided on the plan.

